

**NOTICE OF PUBLIC HEARINGS
ZONE CHANGE REQUESTS**

The City Council of the City of Bullard will conduct Public Hearings at 6:00 p.m. on Tuesday, February 21, 2017, at Bullard City Hall, 114 South Phillips, Bullard, Texas, to consider two applications for change in zoning:

Request for a change in zoning from “AG” Agricultural District to “R-1A” Single Family Residential District an 8.281 acre tract in the Vinson Moore League, Abstract 15, Smith County, Texas, east of FM 2493 (Houston Street) Bullard, Texas. A Plat which provides for the division of the tract into residential lots for Three Doves Estates, Unit 2, will be considered at the same meeting. Applicant Scott C. Brown and Lori Brown. (Subject property is “hatched” area on attached map.)

Request for a change in zoning from “AG” Agricultural District to “R-1A” Single Family Residential District (minimum lot area of 9,000 square feet) a 61.783 acre tract in the Vinson Moore League, Abstract 15, Smith County, Texas, adjacent to and east of Cherokee Lane, Bullard, Texas. This tract has not been platted into individual residential lots at this time. Applicant Jason Campbell Custom Homes 5, LP. (Subject property is “hatched” area on attached map.)

All persons with comments on this requested change are encouraged to attend the meeting or call Bullard City Hall at 903.894.7223. If you plan to attend this meeting and may need special assistance, please call the Office of the City Secretary, at the same telephone number, two (2) days prior to the meeting.



Esri., Inc., Smith County, TX

February 2, 2017

 Tax Parcels

Scott & Lori Brown - Three Doves, L



THIS MAP WAS PREPARED BY THE SMITH COUNTY APPRAISAL DISTRICT FOR ITS USE ONLY, AND MAY BE REPRODUCED WITHOUT PERMISSION TO ANY USER. NO WARRANTY, GUARANTEE, OR REPRESENTATION IS MADE BY THE SMITH COUNTY APPRAISAL DISTRICT AS TO THE ACCURACY, COMPLETENESS, OR SUFFICIENCY OF ANY REPRESENTATION CONTAINED IN THIS MAP AND THE SMITH COUNTY APPRAISAL DISTRICT ASSUMES NO RESPONSIBILITY IN CONNECTION WITH THE PRODUCT. IT IS FOR INFORMATIONAL PURPOSES AND MAY NOT HAVE BEEN PREPARED FOR OR BE SUITABLE FOR LEGAL, ENGINEERING, OR SURVEYING PURPOSES. IT DOES NOT REPRESENT AN ON-THE-GROUND SURVEY AND IS PRESENT SO ONLY TO PROVIDE AN APPROXIMATE LOCATION OF PROPERTY BOUNDARIES.

http://www.tnsd.org

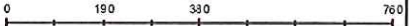

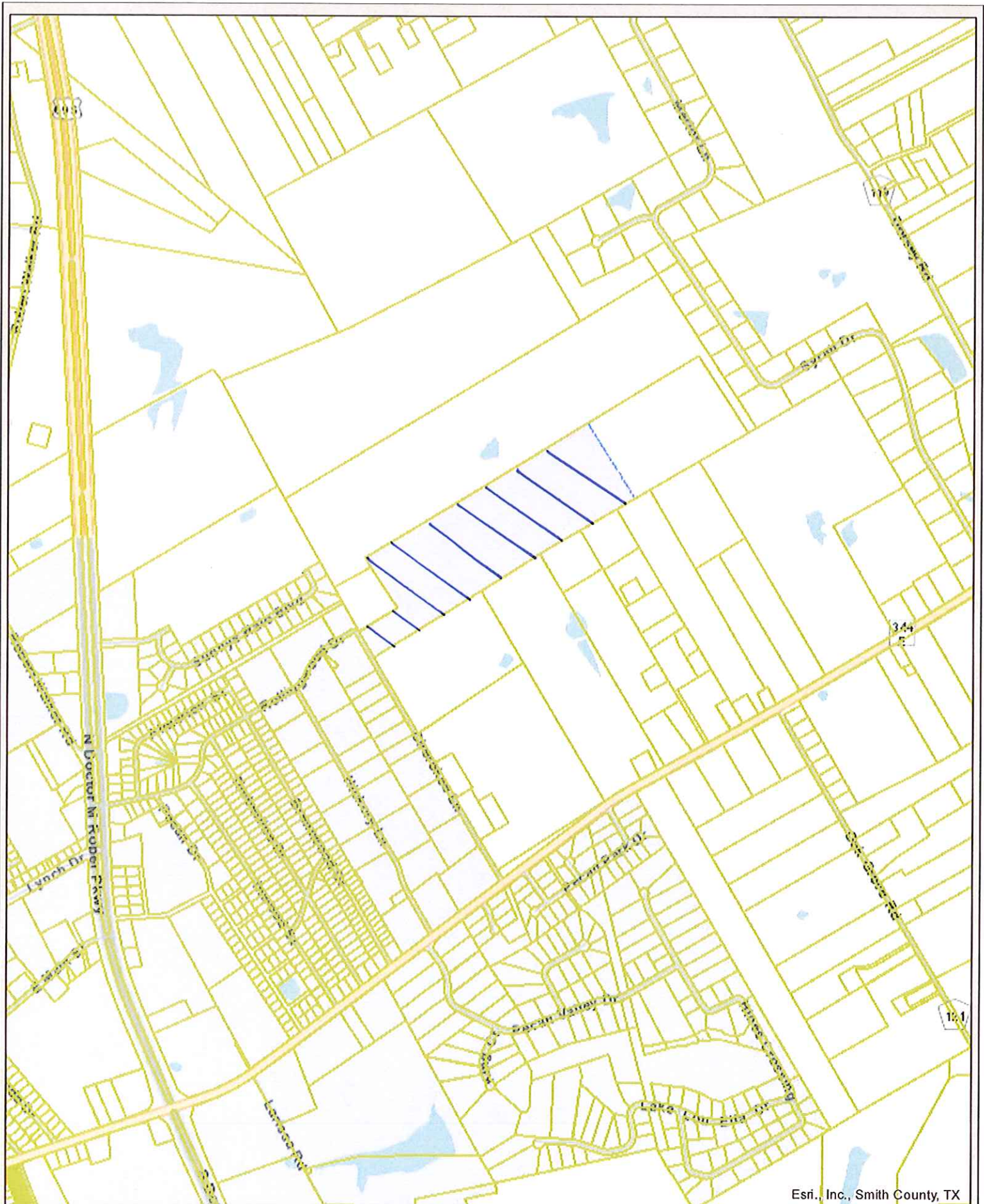

Esri, Inc., Smith County, TX



February 2, 2017

Campbell Custom Homes 5, LP - East of Rokee



THIS MAP WAS PREPARED BY THE SMITH COUNTY APPRAISAL DISTRICT FOR ITS USE ONLY AND MAY BE REPRODUCED WITHOUT PERMISSION TO ANY USER. THE DATA IS PROVIDED AS IS WITHOUT WARRANTY BY THE SMITH COUNTY APPRAISAL DISTRICT AS TO THE ACCURACY, COMPLETENESS OR SUFFICIENCY OF ANY REPRESENTATION CONTAINED IN THIS MAP AND THE SMITH COUNTY APPRAISAL DISTRICT ASSUMES NO LIABILITY IN CONNECTION WITH THIS PRODUCT FOR INFORMATIONAL PURPOSES AND MAY NOT HAVE BEEN PREPARED FOR OR BE SUITABLE FOR LEGAL ENFORCEMENT OR SURVEYING PURPOSES. IT DOES NOT REPRESENT AN ON-THE-GROUND SURVEY AND REPRESENTS ONLY THE PROGRAM'S RELATIVE LOCATION OF PROPERTY BOUNDARIES.

<http://www.scdad.org>
 Page 1

-  Tax Parcels
-  <all other values>
-  Agriculture, Food and Livestock

